



the bamboo retreat

...a truly himalayan boutique-hotel with panorama restaurant

**Wanted:
Volunteers with experience in
PERMACULTURE & ORGANIC FARMING**



Set on 3 acres of terraced paddy-fields and patches of forest Bamboo Retreat (www.bambooretreat.in) is located a 40-min. drive away from the Himalayan State of Sikkim, India.

On our land we cultivate a small amount of local and common varieties of vegetables, flowers, medicinal plants and herbs organically. It is our aim to transform the 0.5 to one acre of terraced paddy-land into a thriving garden where organic farming and permaculture techniques are applied. Our team of seven permanent members would be delighted to host you on a working-holiday: Help us improve the quality of our soil and introduce gardening-techniques with your practical skills in permaculture- and organic-farming practices. In return we provide delicious food and lodging at bamboo retreat (www.bambooretreat.in).



THE BAMBOO RETREAT, SAJONG, RUMTEK / GANGTOK

P.O. Box 20, Gangtok 737101, Sikkim, India

SKYPE: bambooretreat

www.bambooretreat.in www.bambooretreathotel.com

Email: reservations.bambooretreat@gmail.com, bambooretreat@gmail.com, info@sikkim.ch

T: +91 92325 13090, (03592) 252516 M: 98320 79320, 94343 82036, 9647851055, 96478 50210, 97330 06595, 99333 33389



the bamboo retreat

...a truly himalayan boutique-hotel with panorama restaurant



If you are interested in a working-holiday at Bamboo Retreat in the field of PERMACULTURE and / or ORGANIC VEGETABLE CULTIVATION for two to four or more weeks, please contact us at:

helen@sikkim.ch

The Management
Bamboo Retreat
Sajong, Rumtek, Sikkim

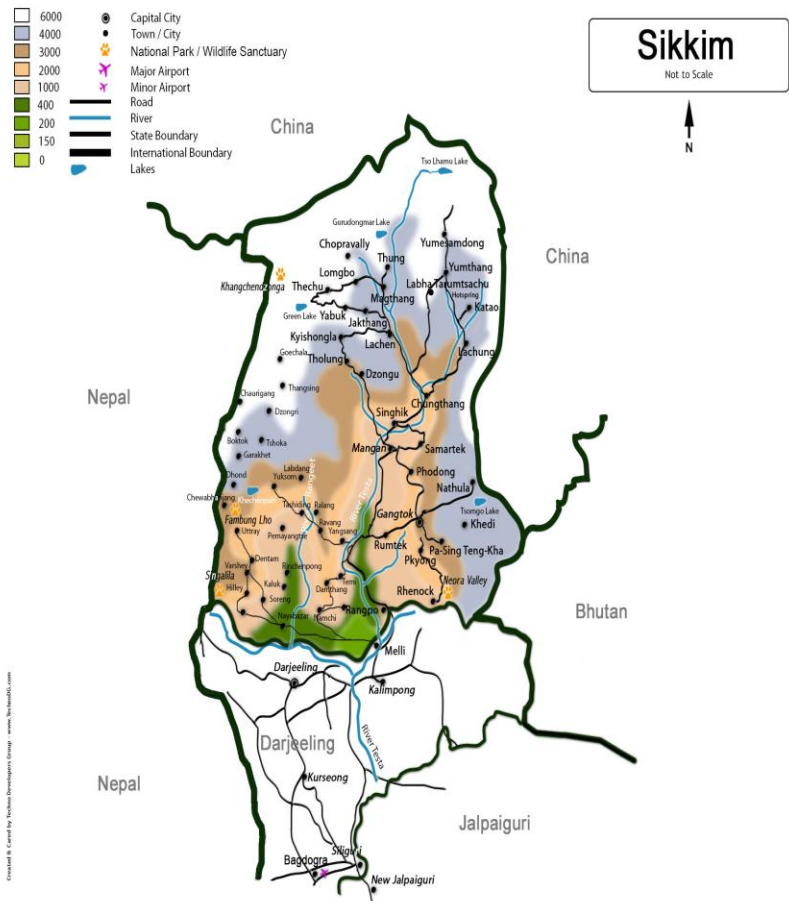

THE BAMBOO RETREAT, SAJONG, RUMTEK / GANGTOK

P.O. Box 20, Gangtok 737101, Sikkim, India

SKYPE: bambooretreat

www.bambooretreat.in www.bambooretreathotel.com

Email: reservations.bambooretreat@gmail.com, bambooretreat@gmail.com, info@sikkim.ch

T: +91 92325 13090, (03592) 252516 M: 98320 79320, 94343 82036, 9647851055, 96478 50210, 97330 06595, 99333 33389